

Lymphomes: Test 01

Gérard ABADJIAN
Dermatopathologie
Courante





Quel sont vos diagnostics cliniques proposés?

- Lupus
- Lucite
- Infiltrat lymphocytaire bénin
- Lymphome
- Lymphocytome

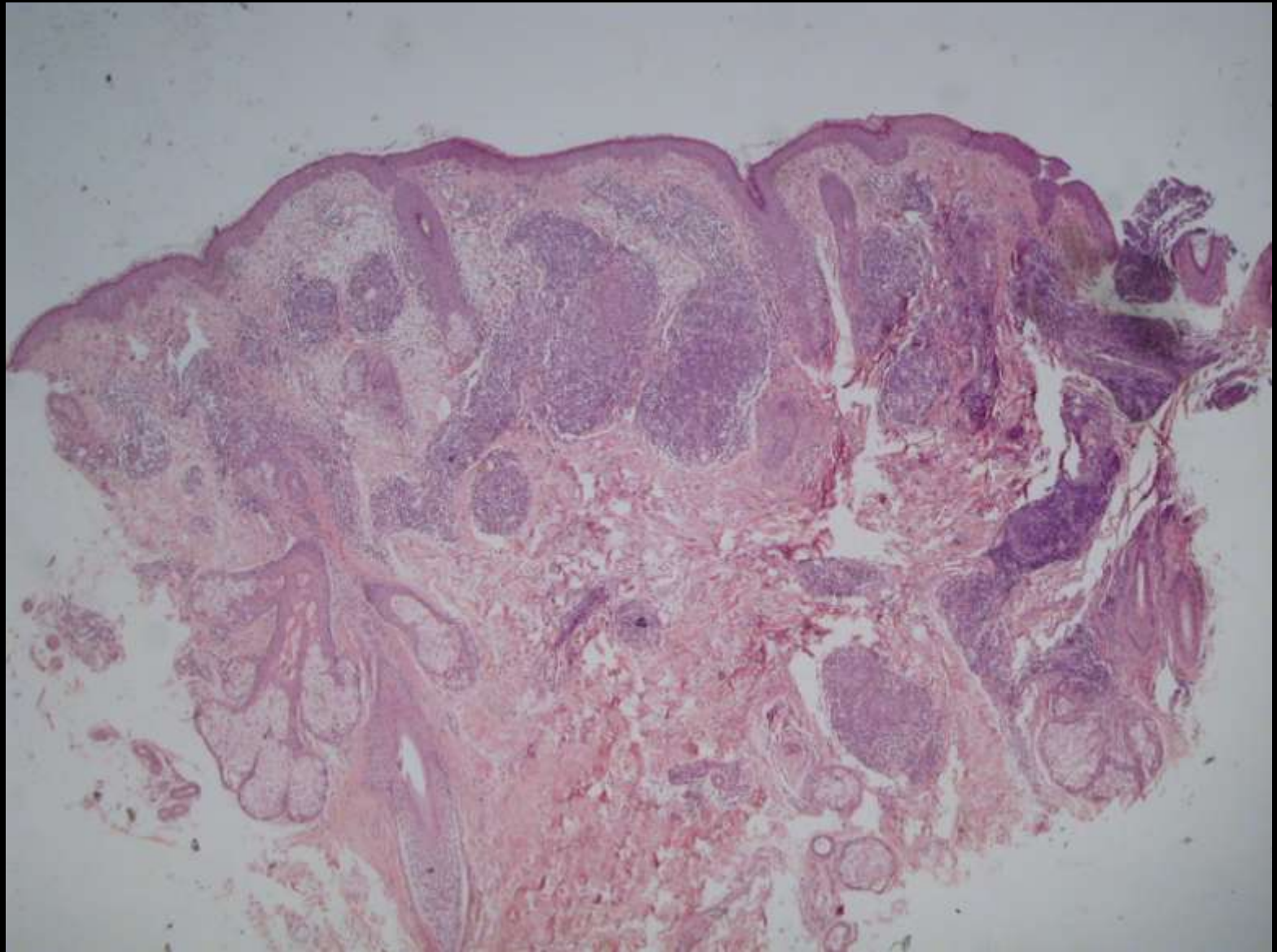

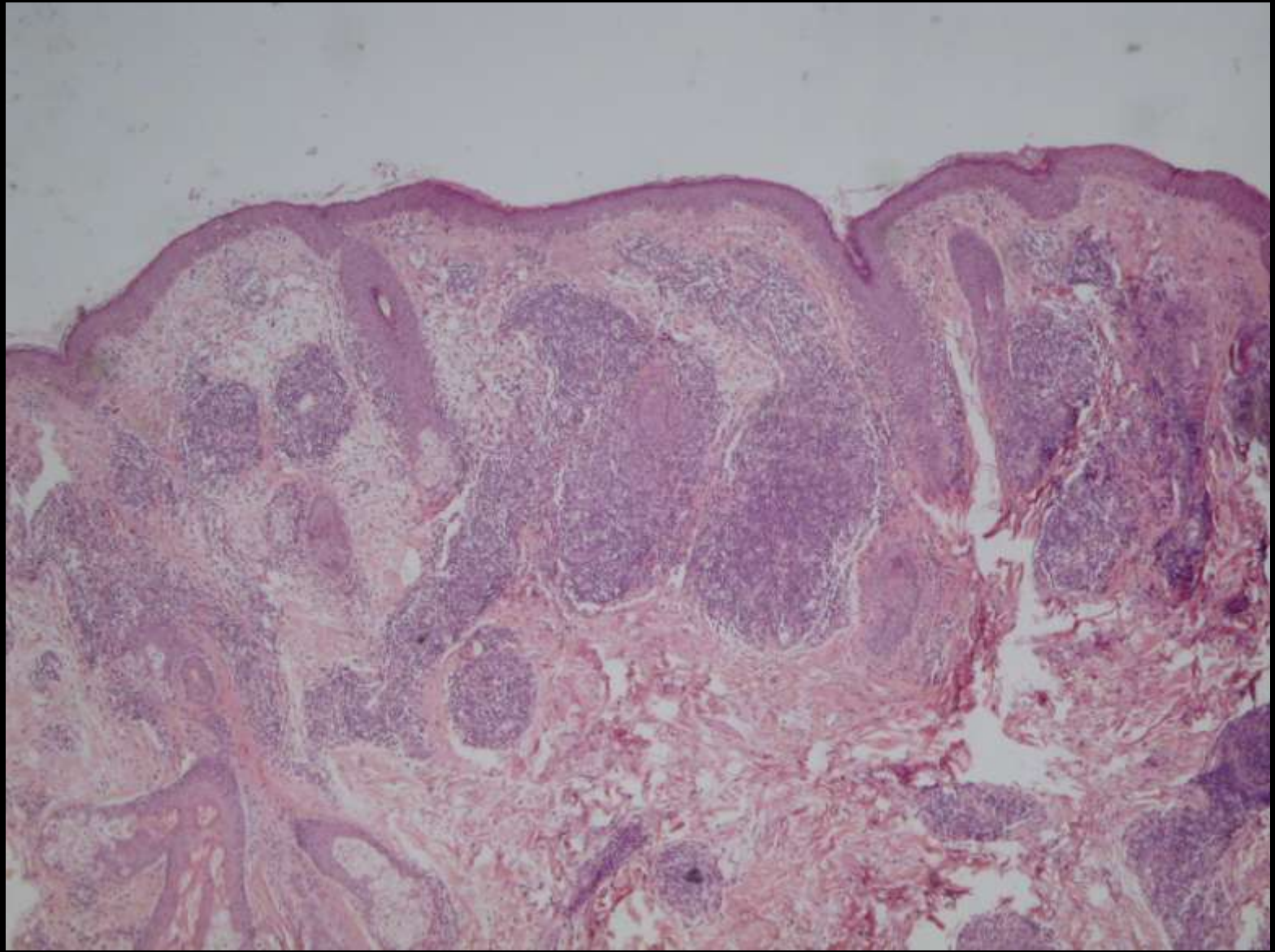

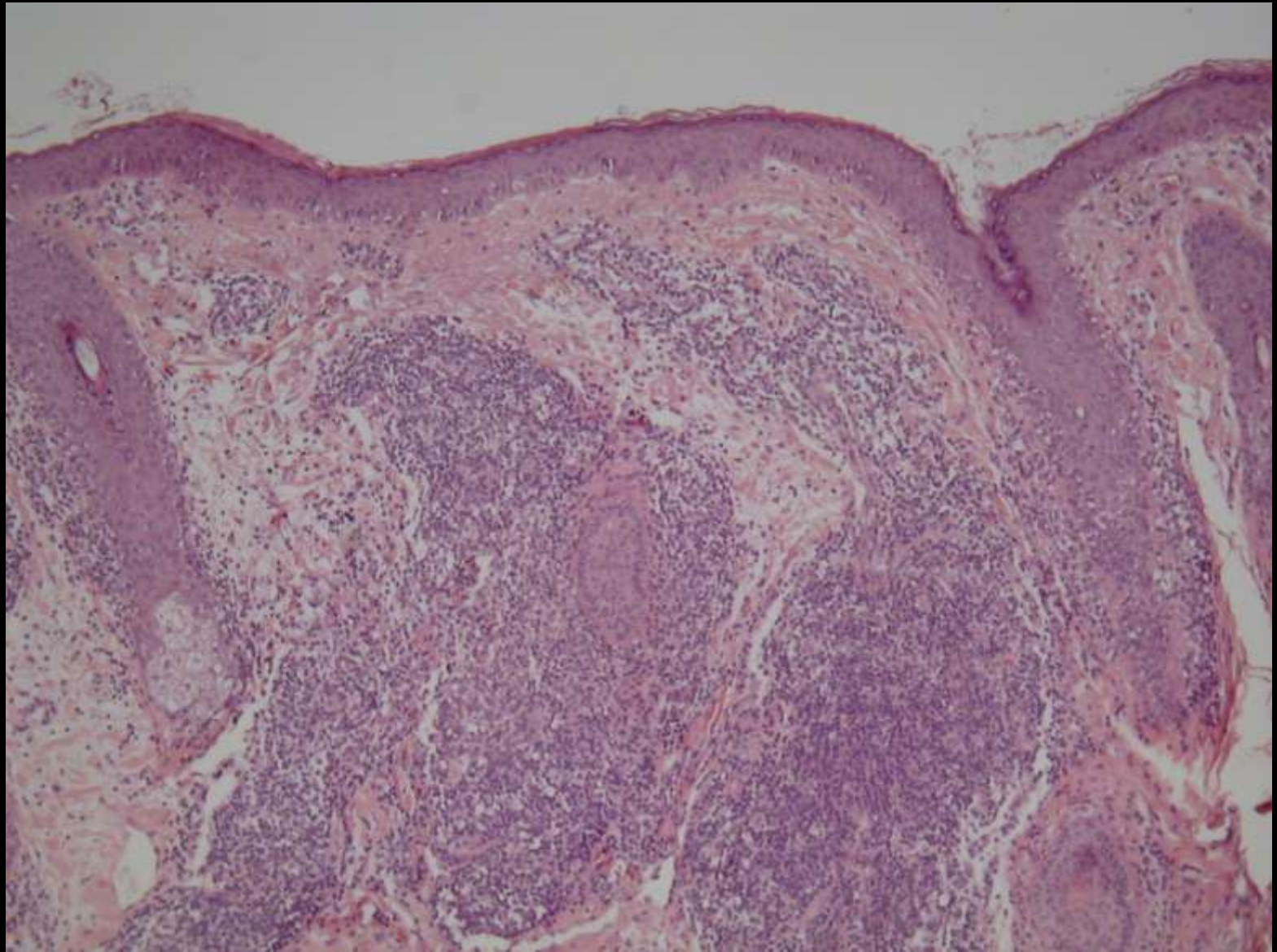

Quels sont vos diagnostics histologiques?

- Lupus?
- Pseudolymphome?
- Lymphome?
- Lucite?
- Infiltrat lymphocytaire bénin?

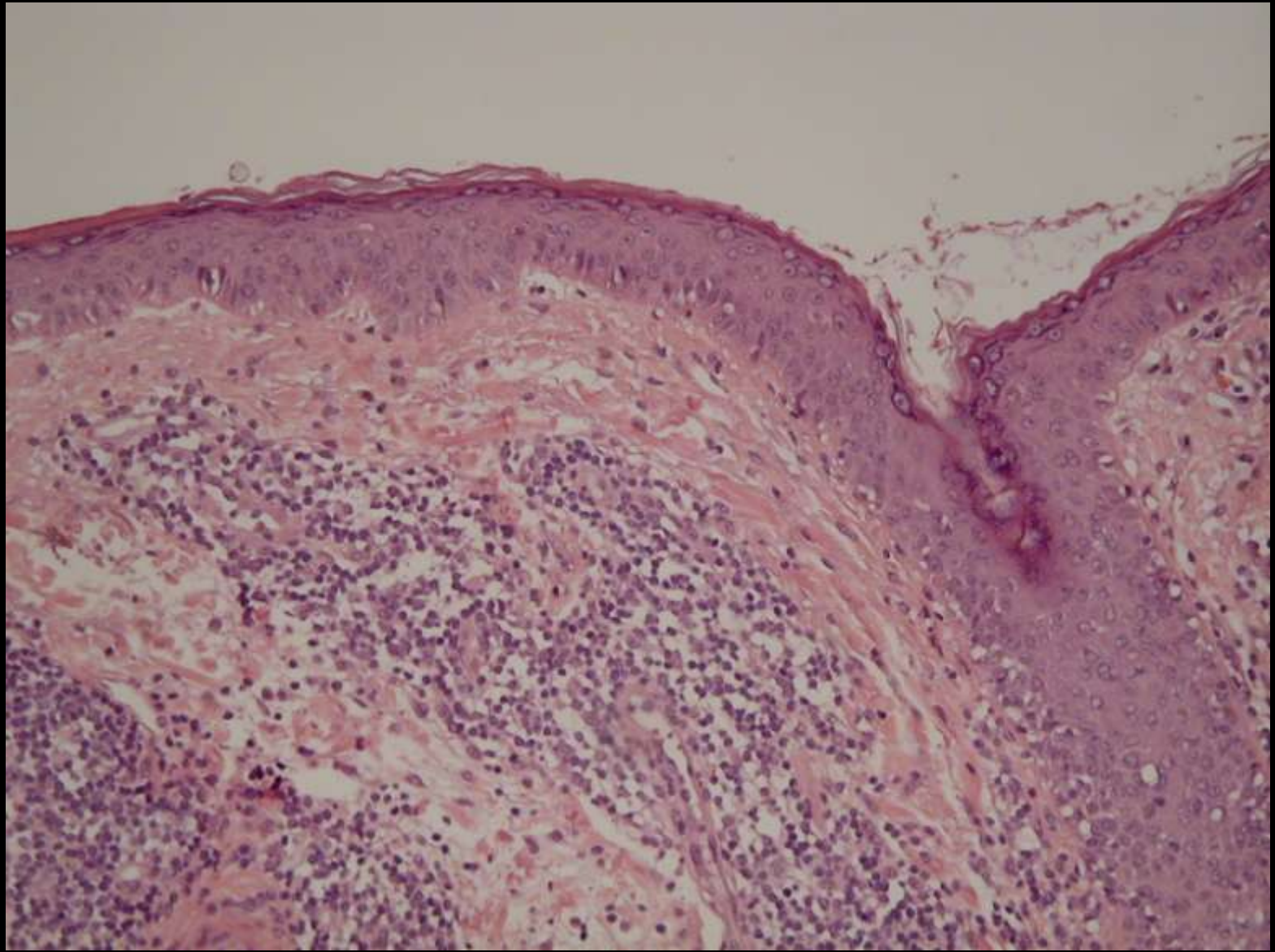

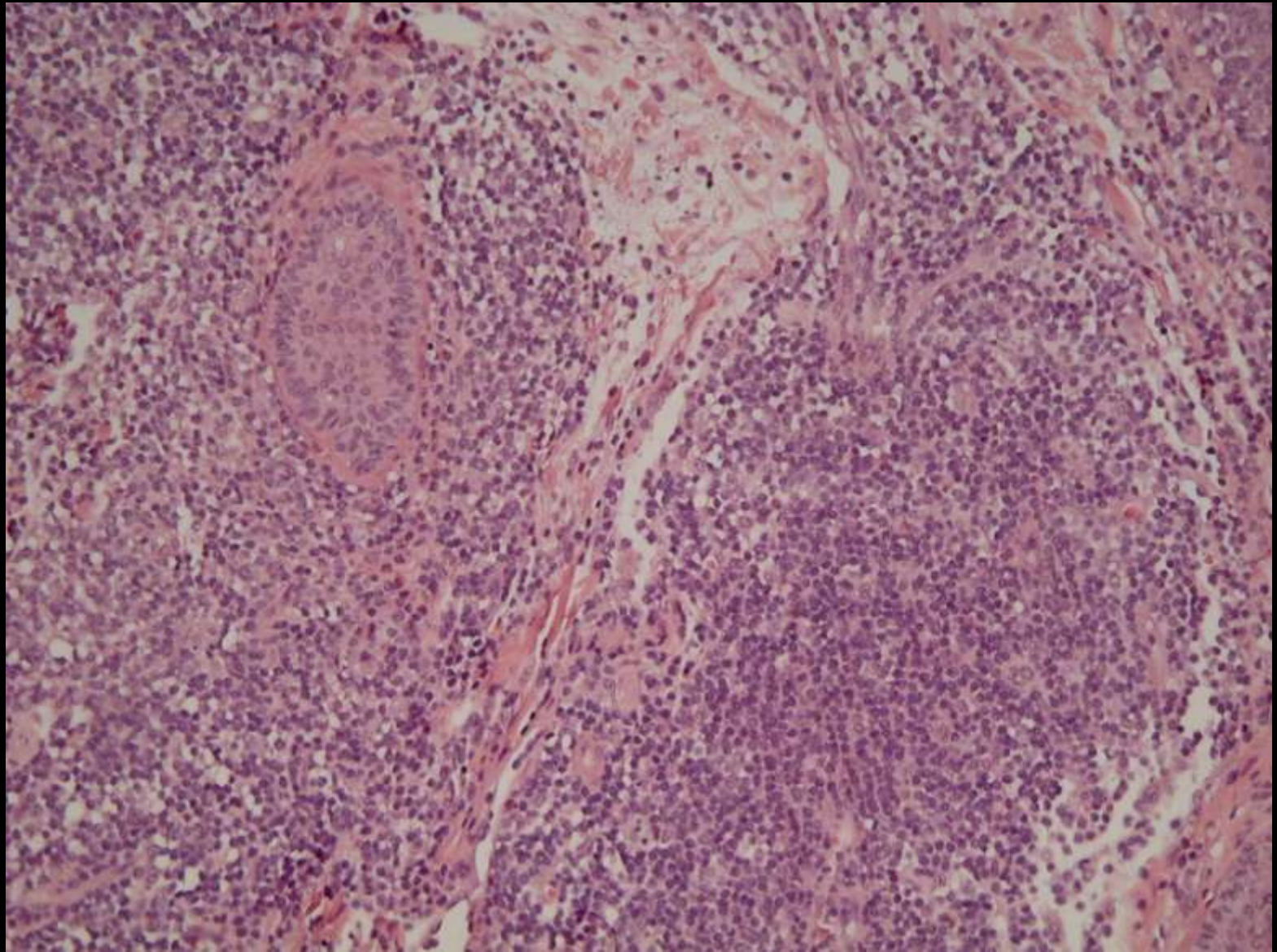

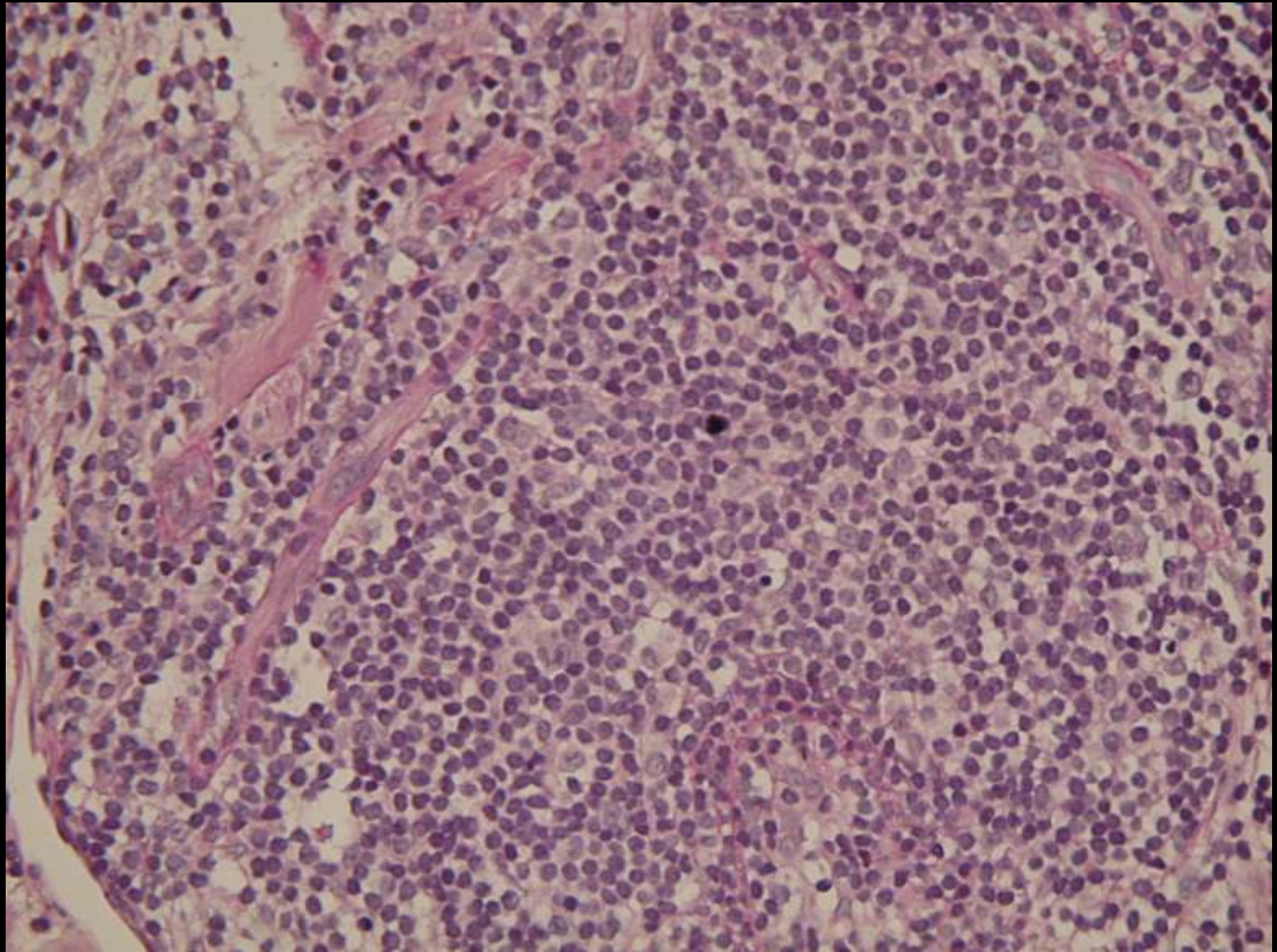

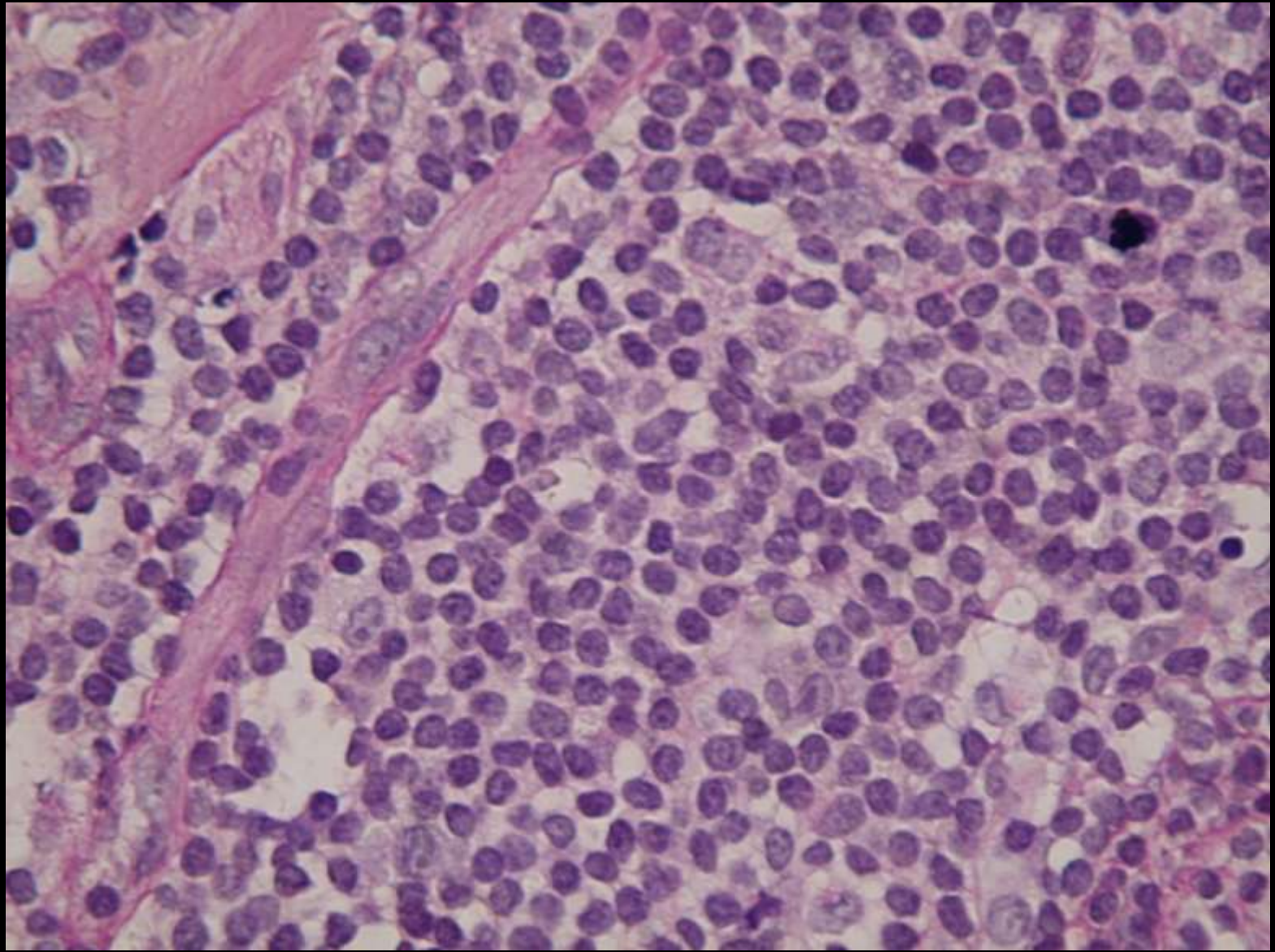

CD3 + CD4 +

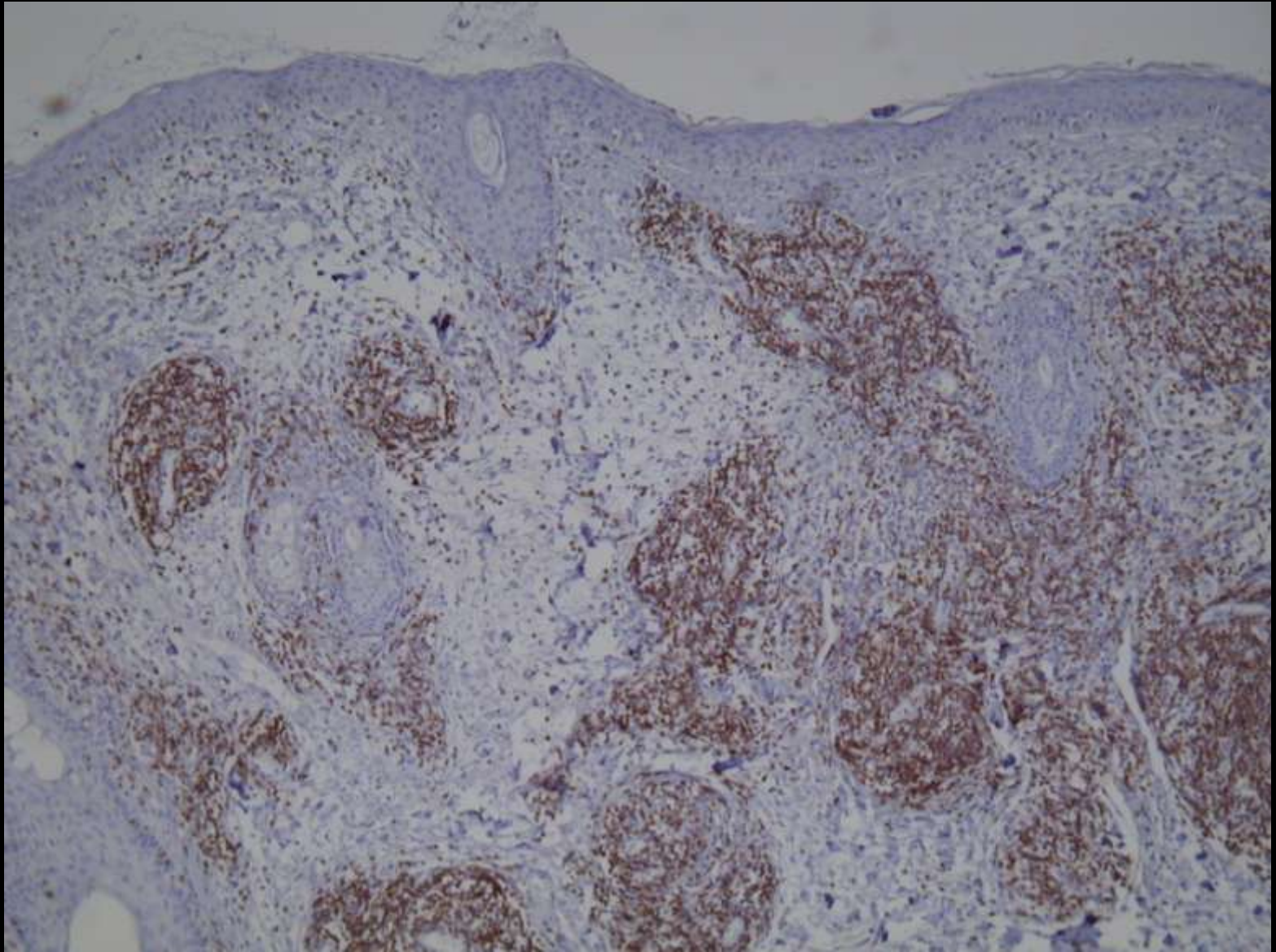

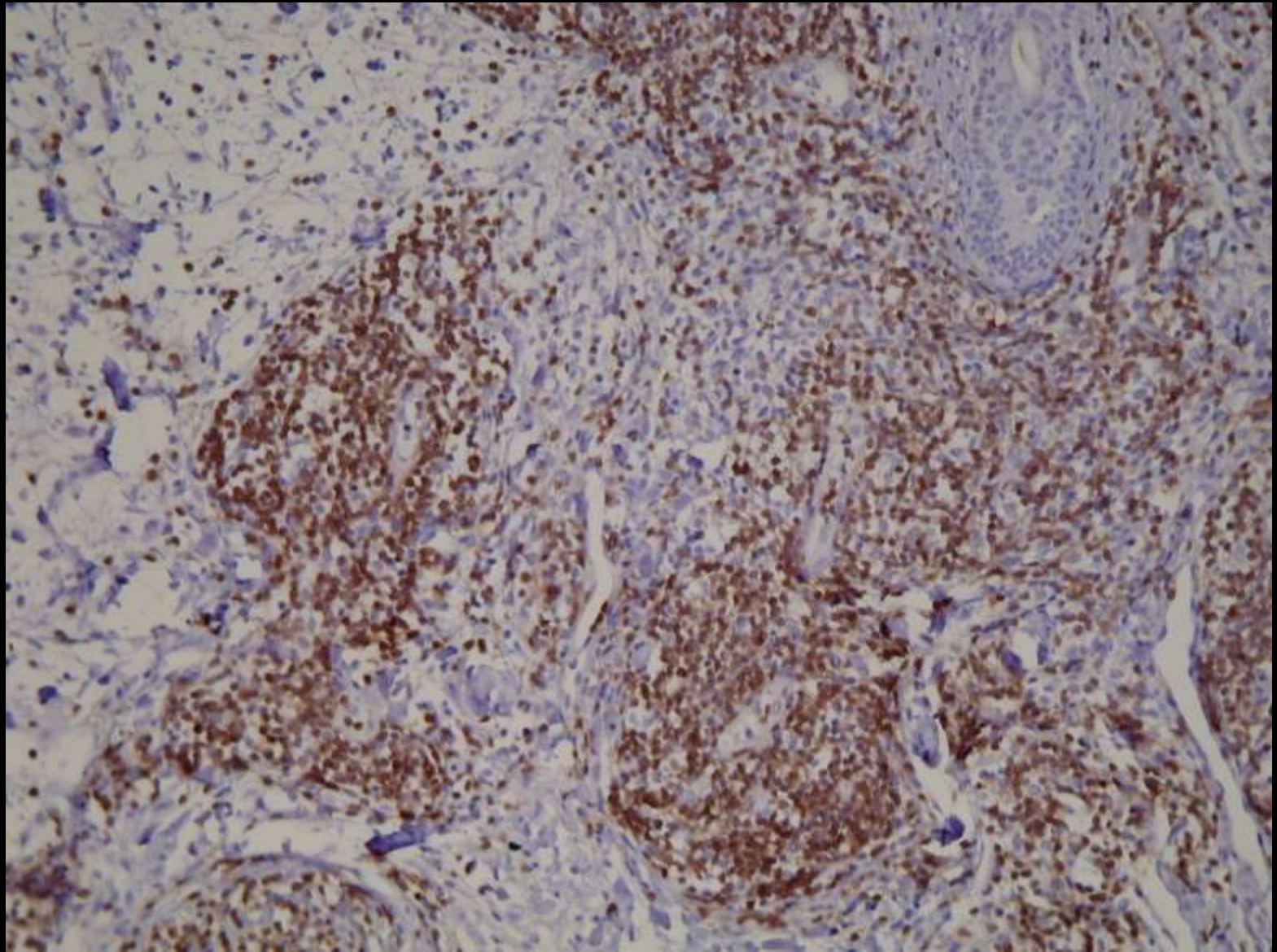

CD20

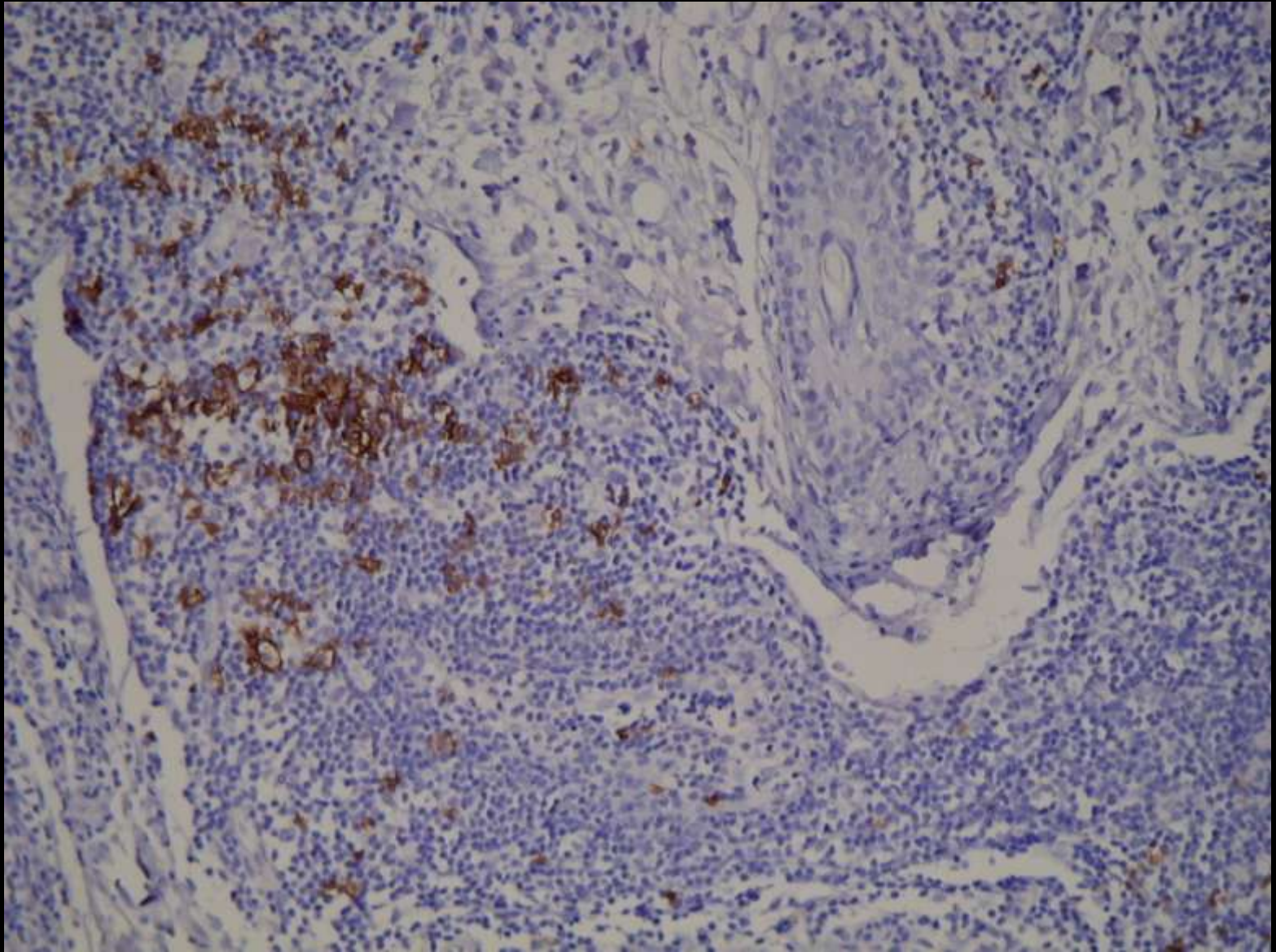

Diagnostics proposés:

- Infiltrat lymphocytaire de Jessner-Kanoff
- Lucite polymorphe