

Lung tumor

Lobectomy

Gérard ABADJIAN

May 2008

Diagnosis in the last slide



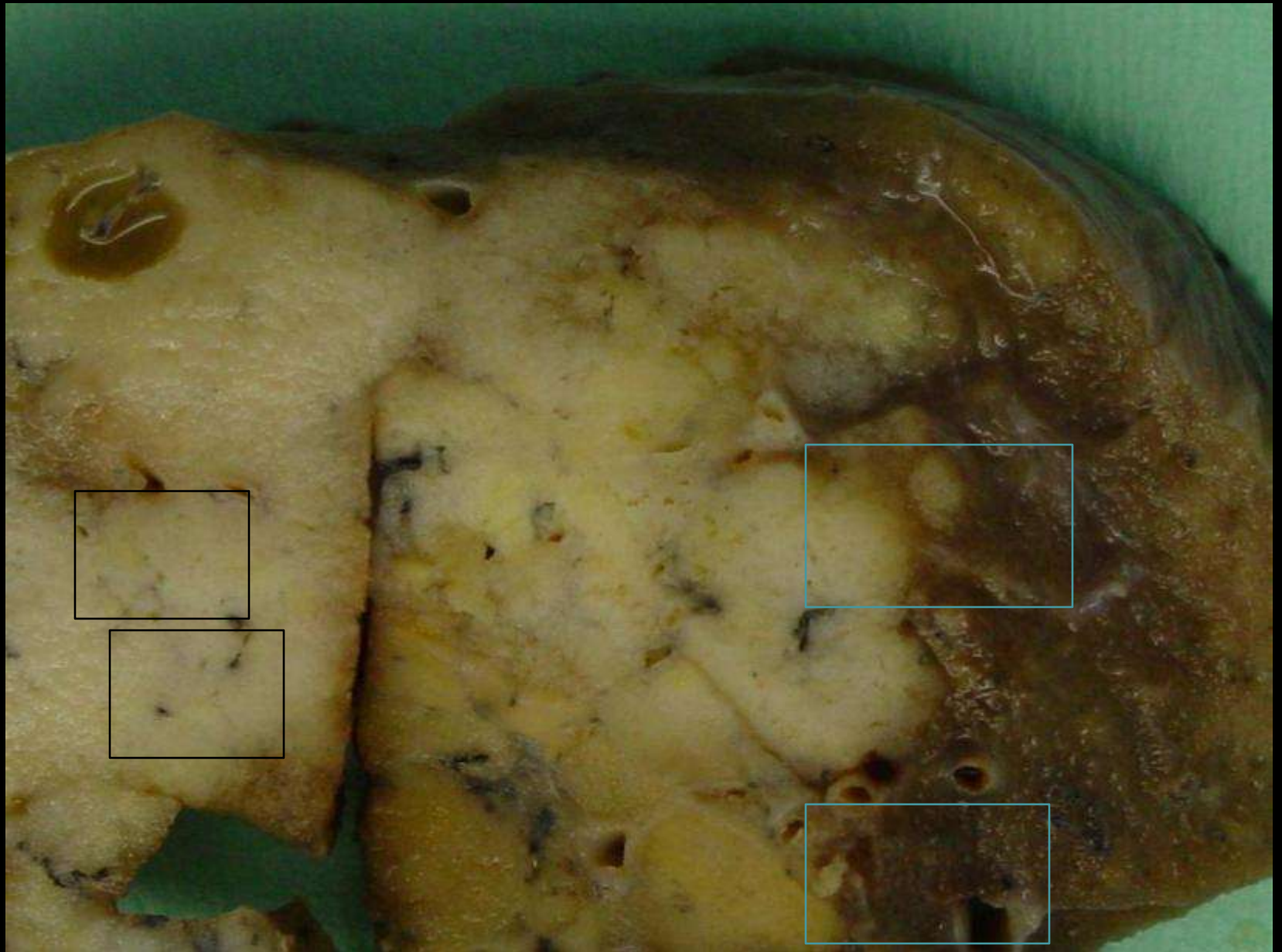

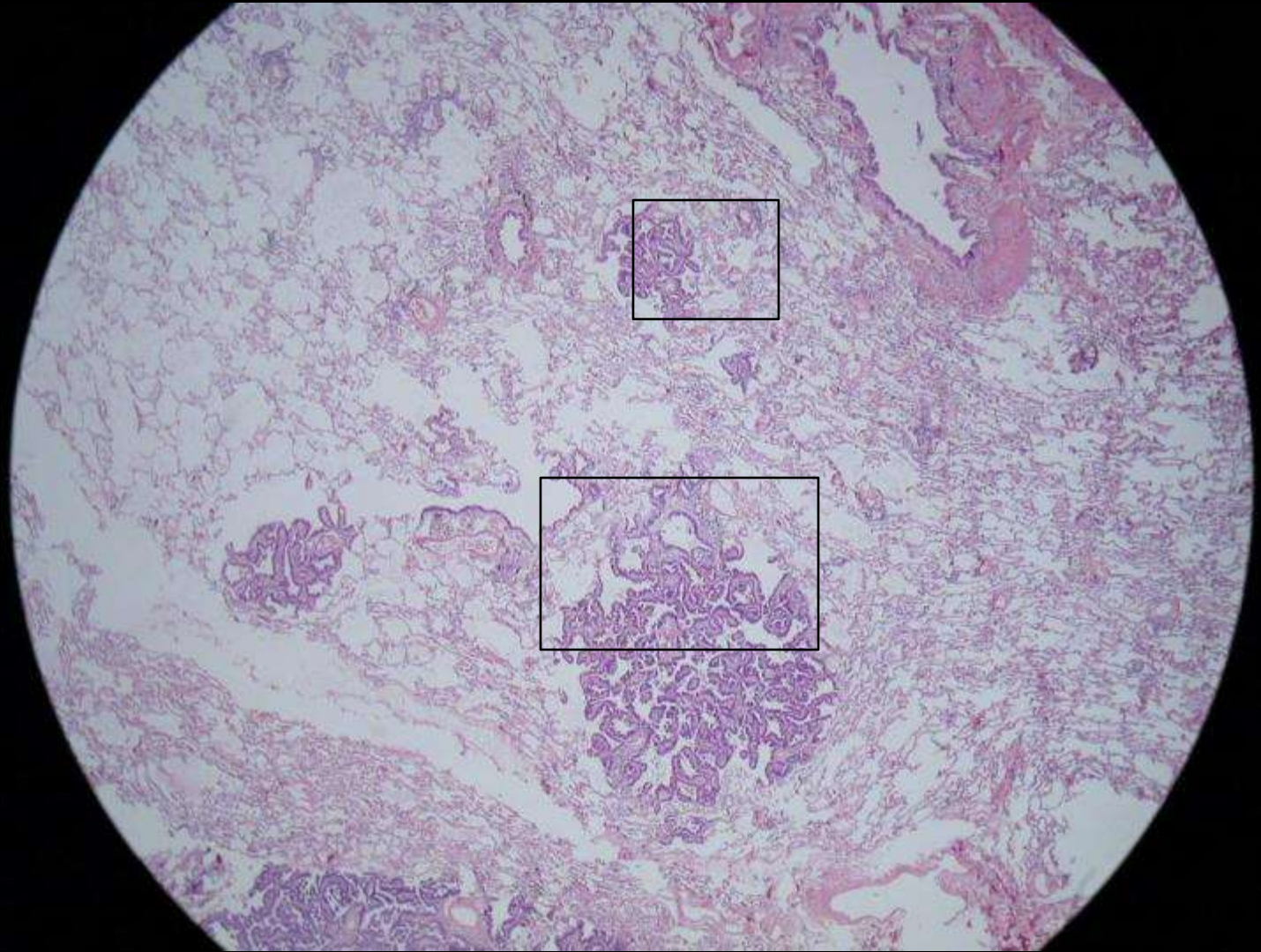

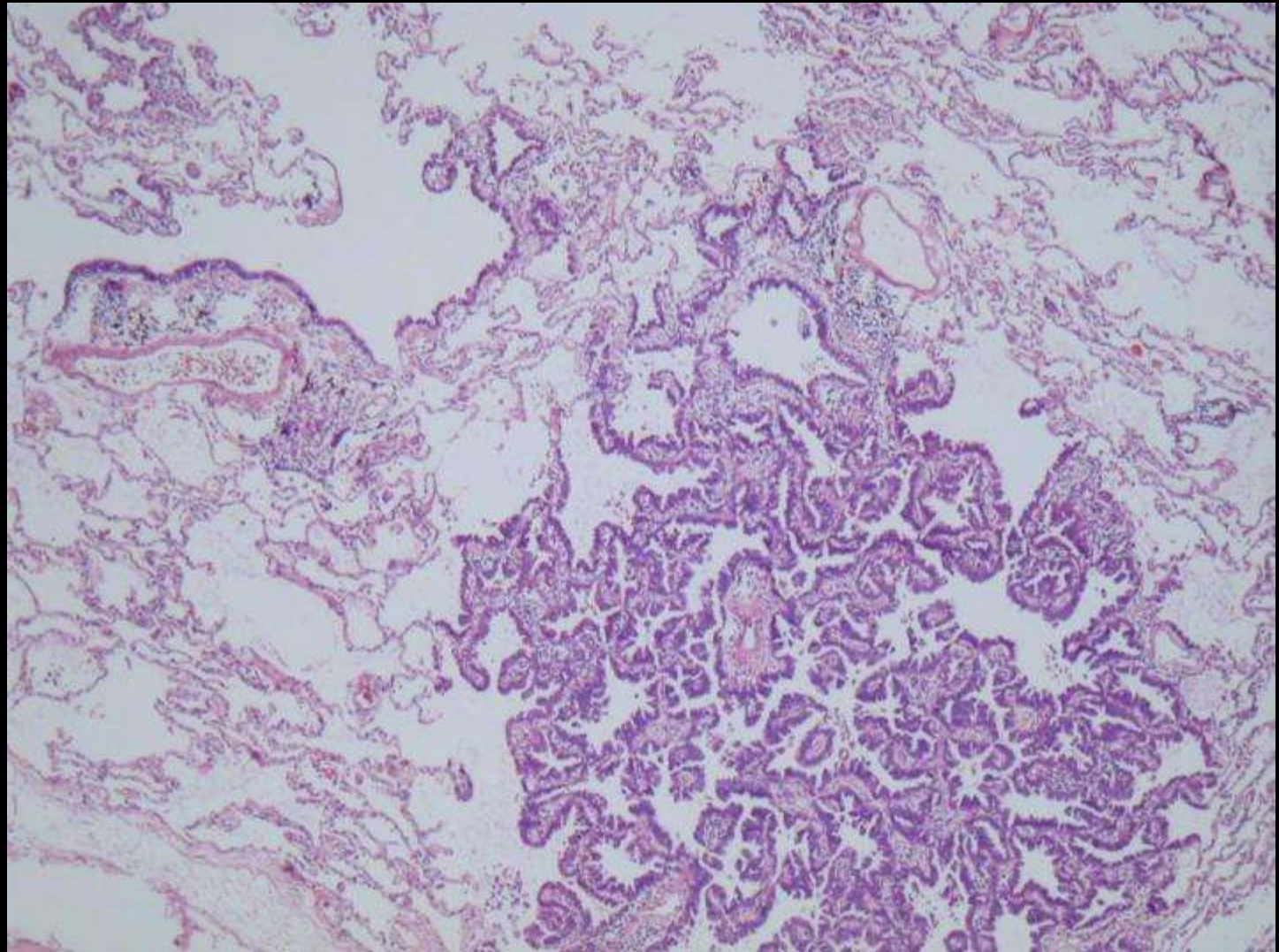
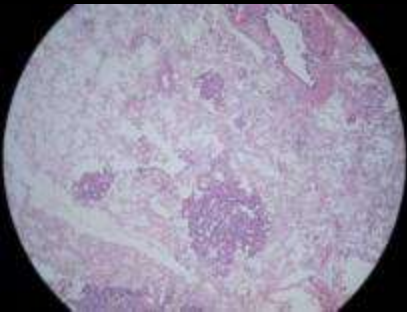

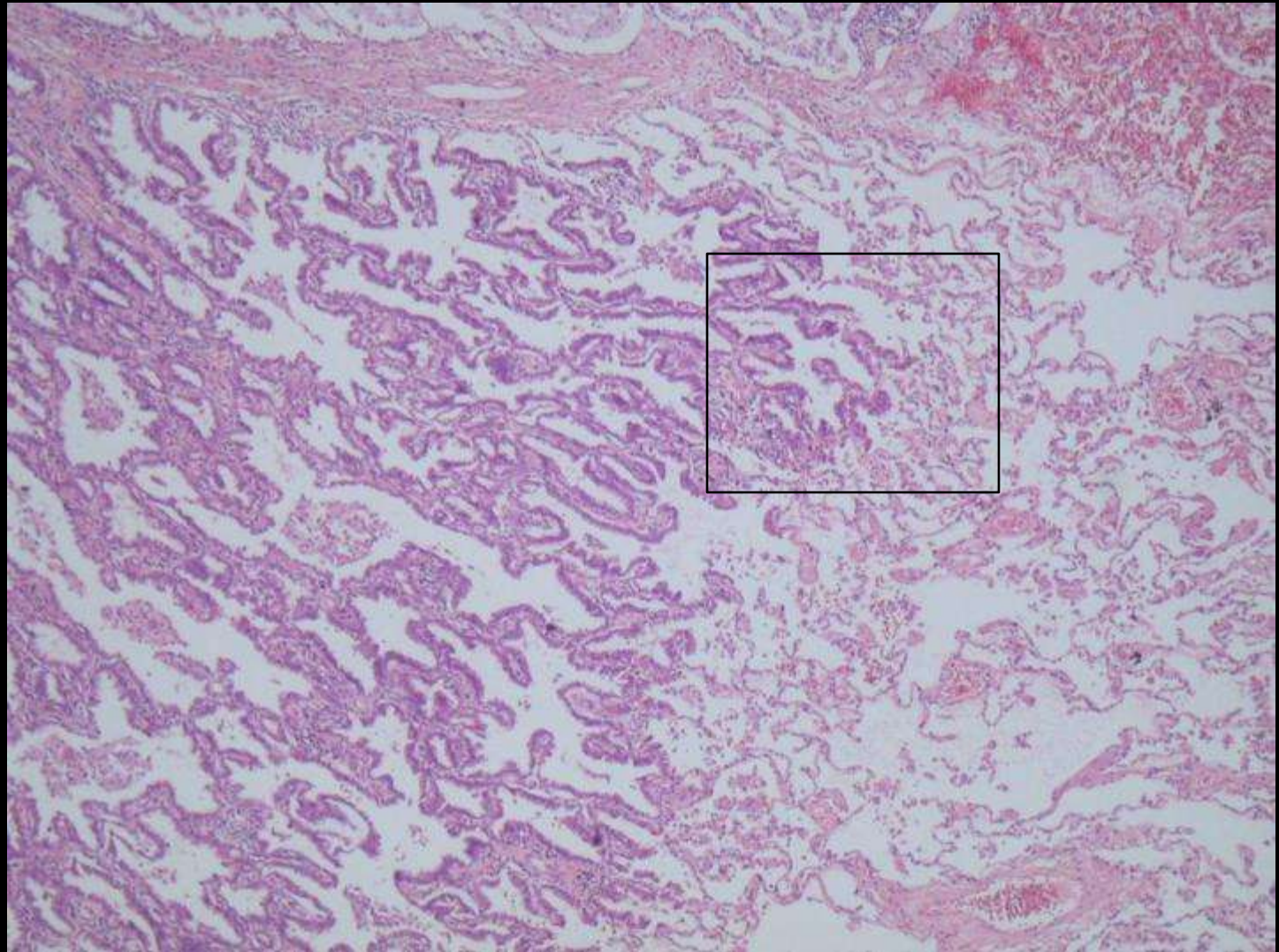
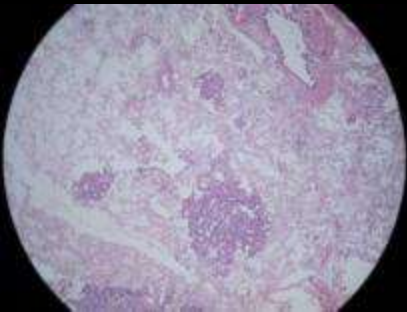

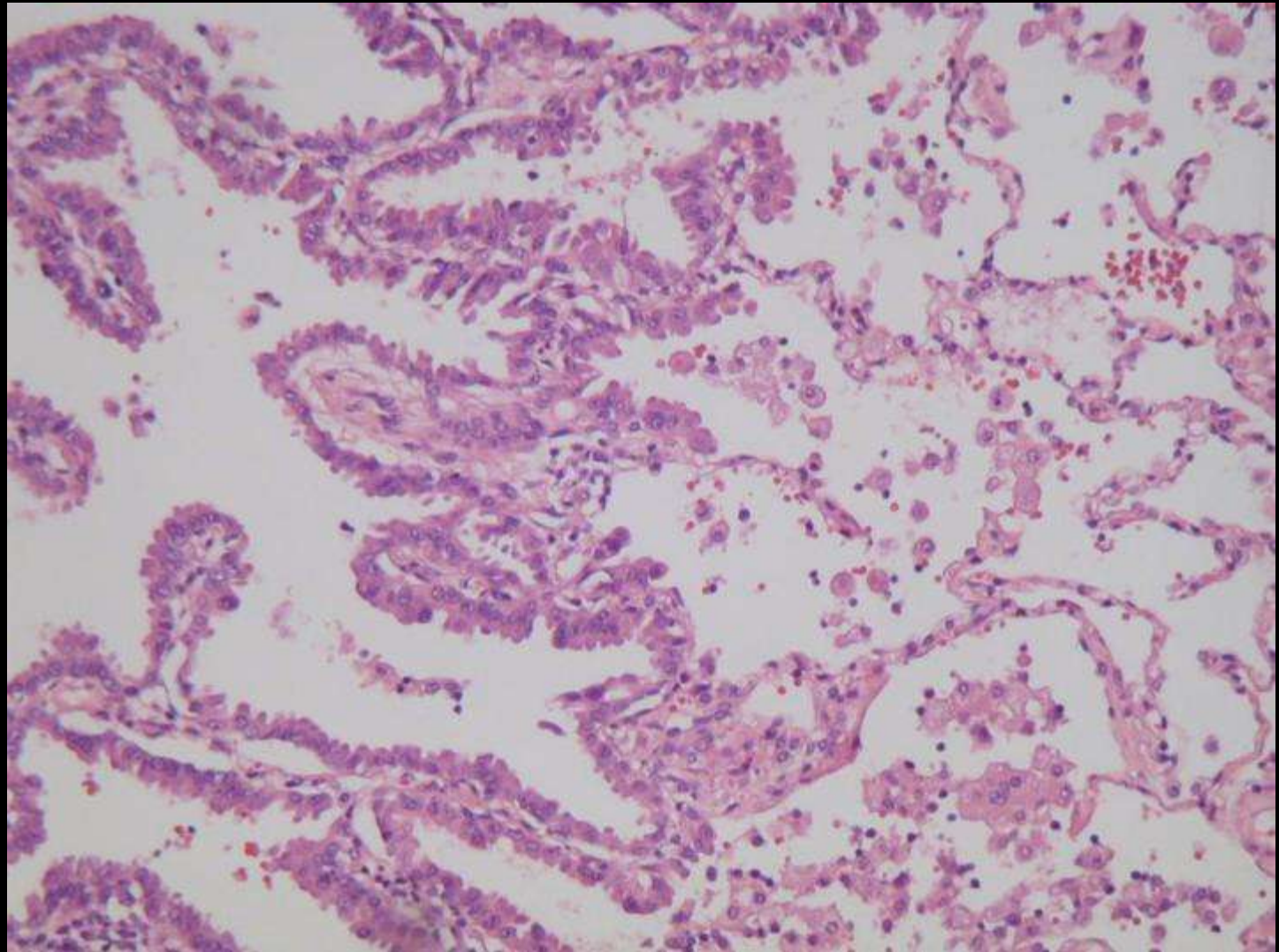

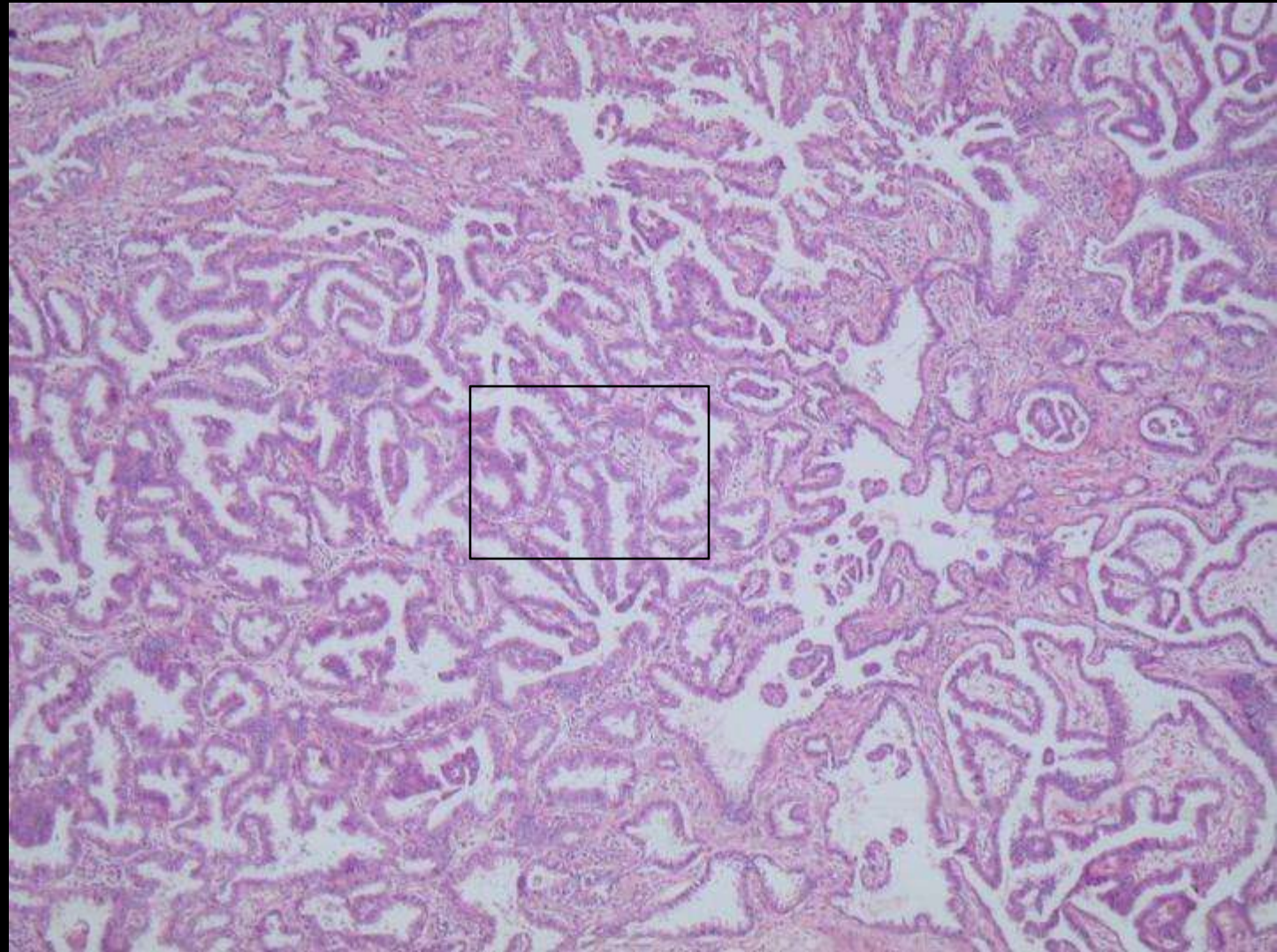

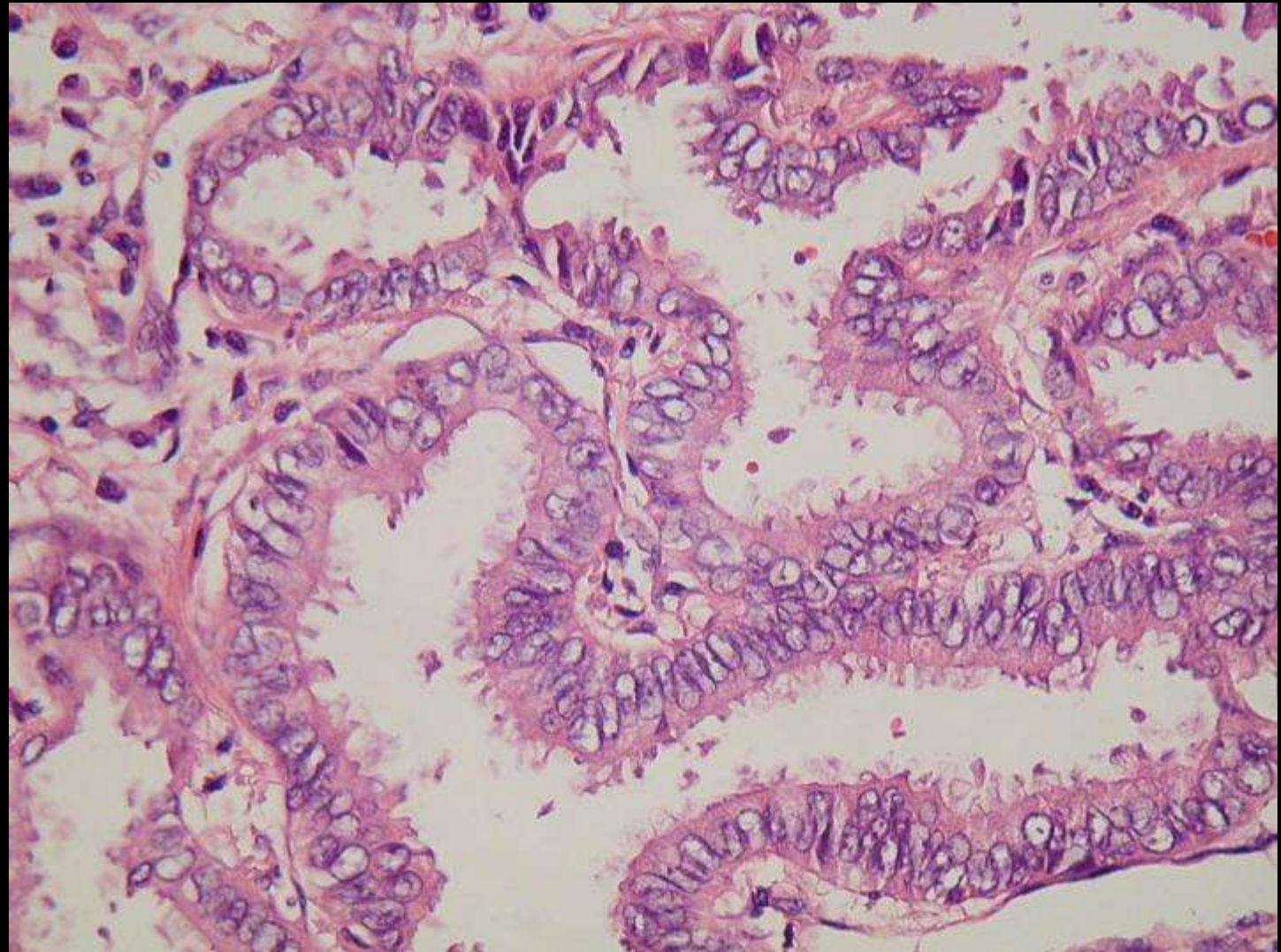

TTF1

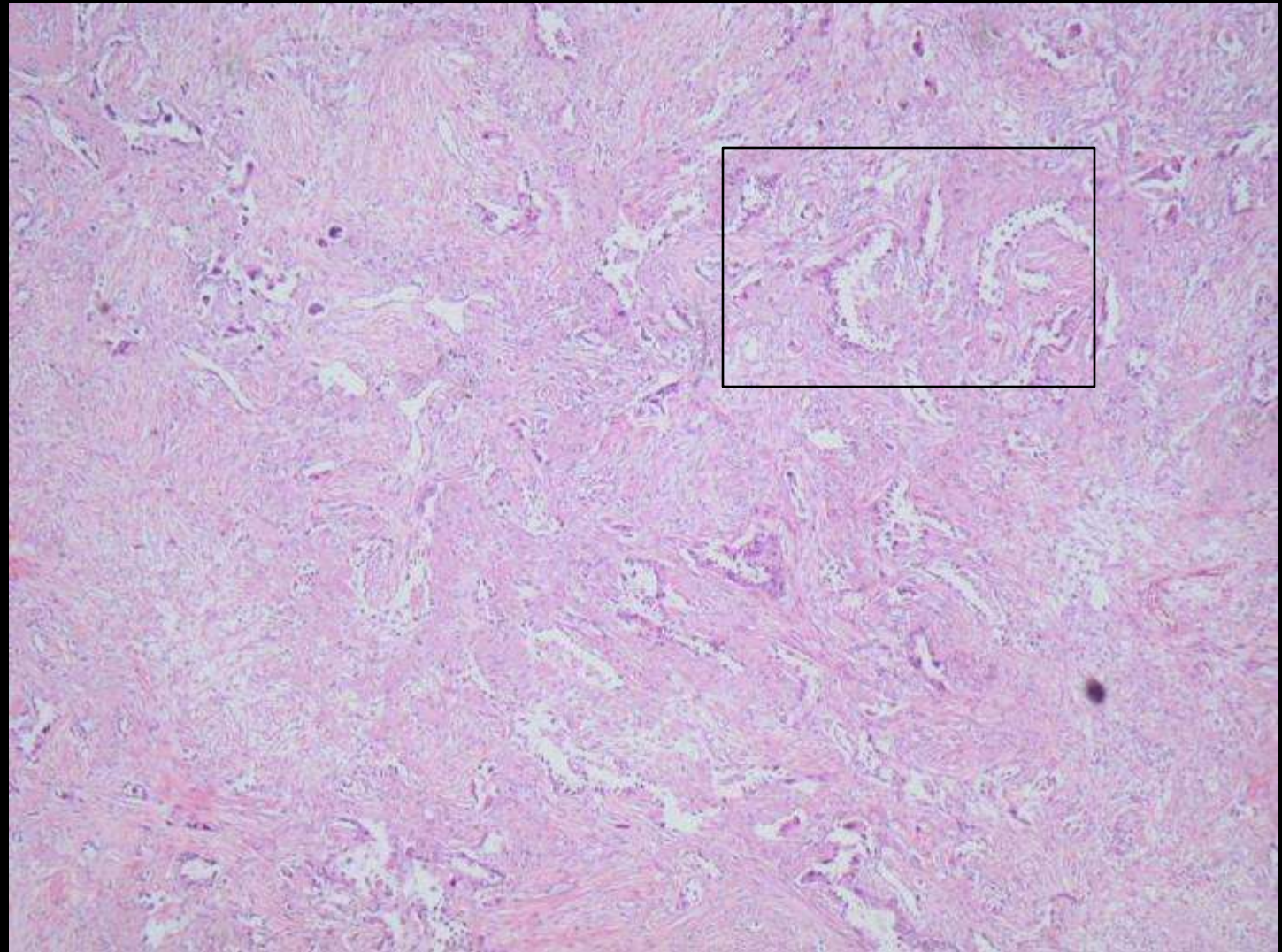

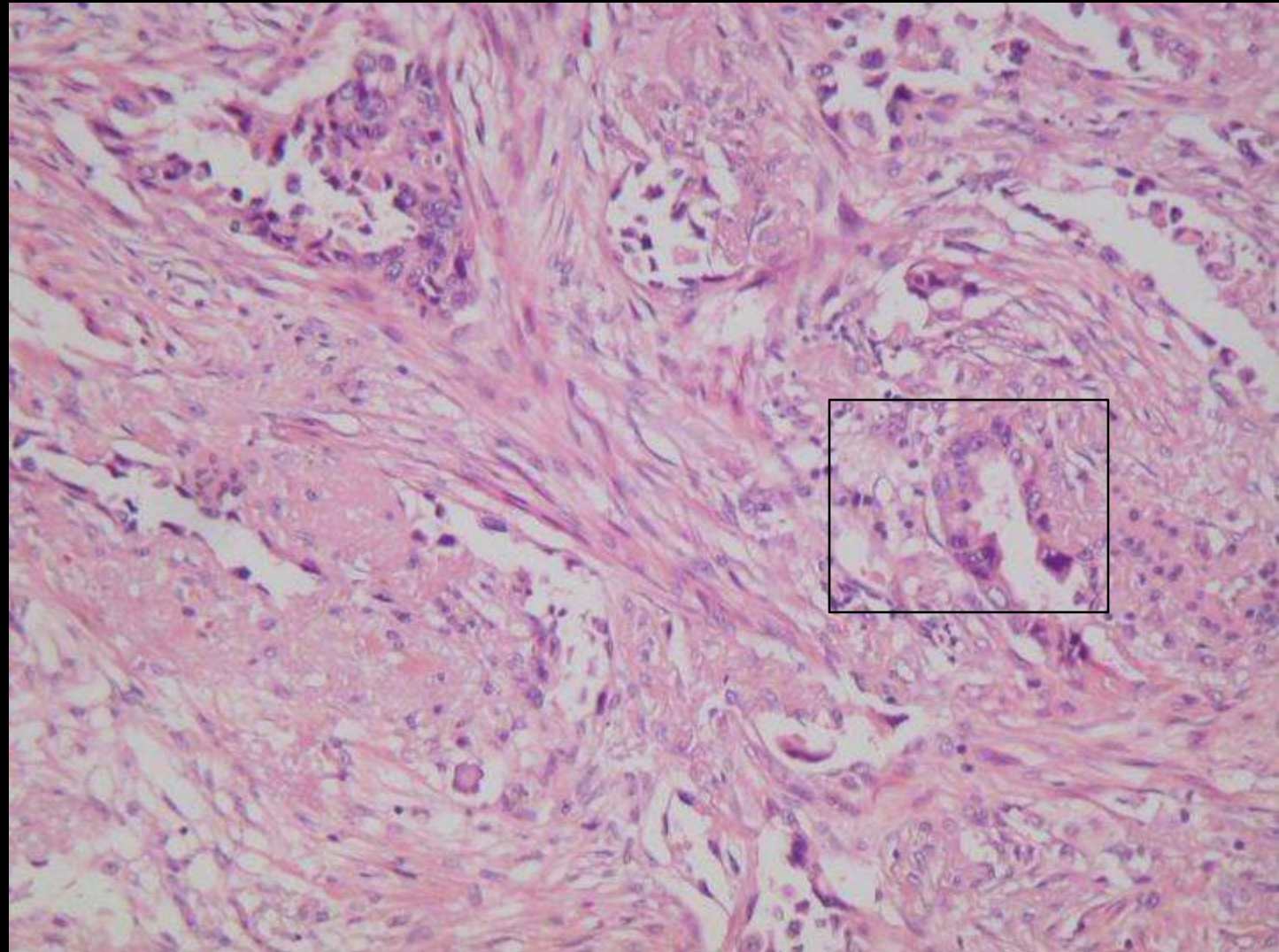

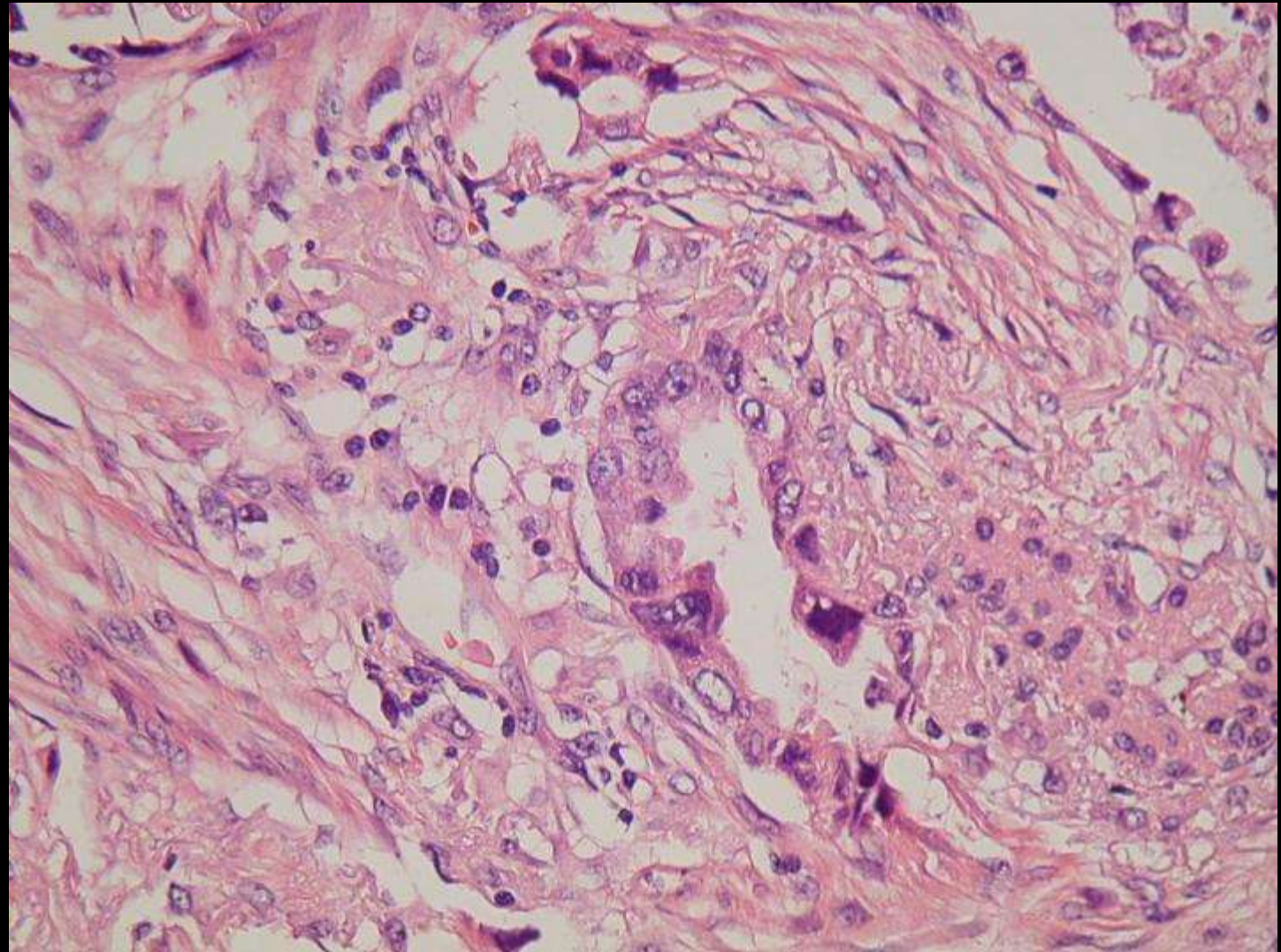

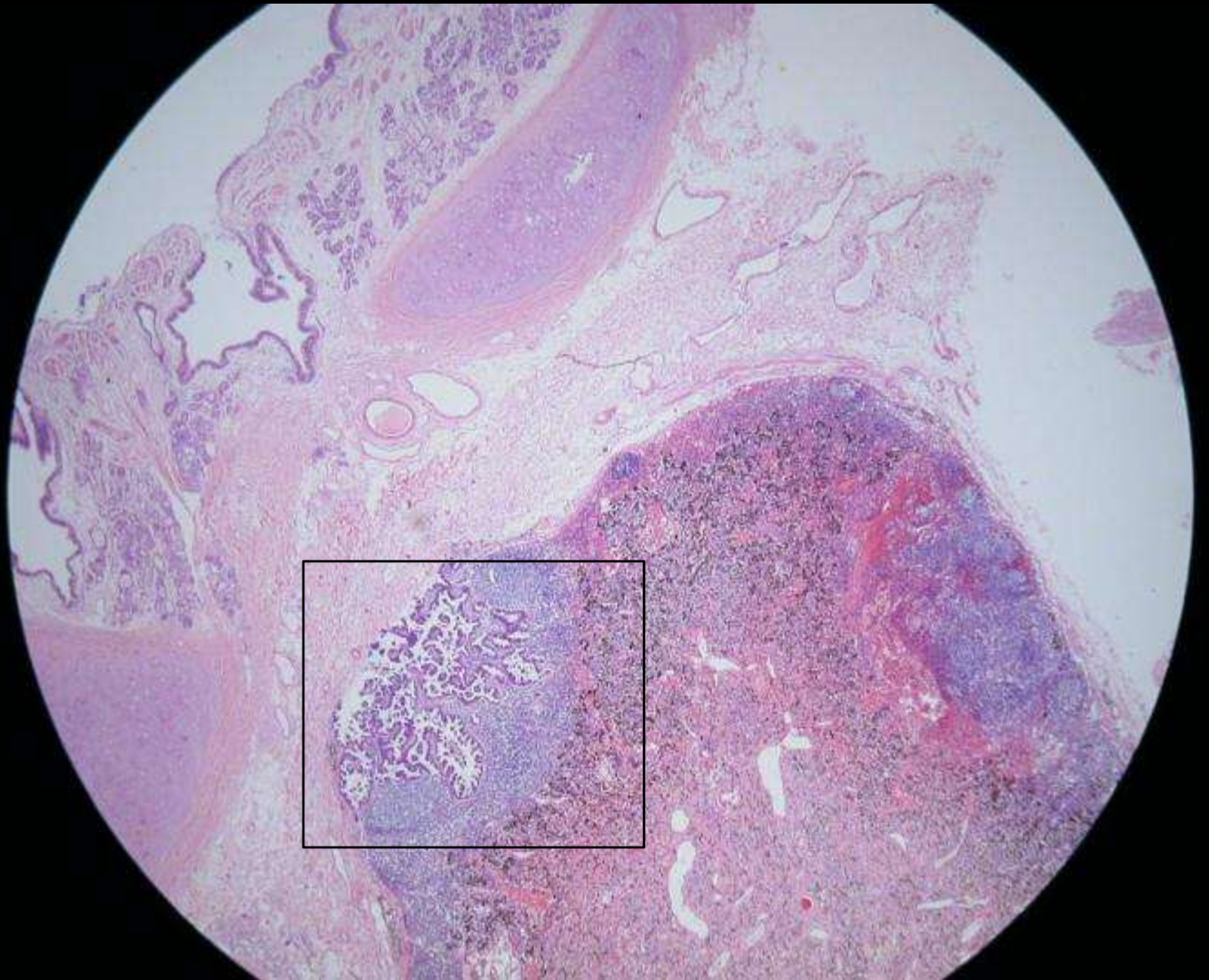

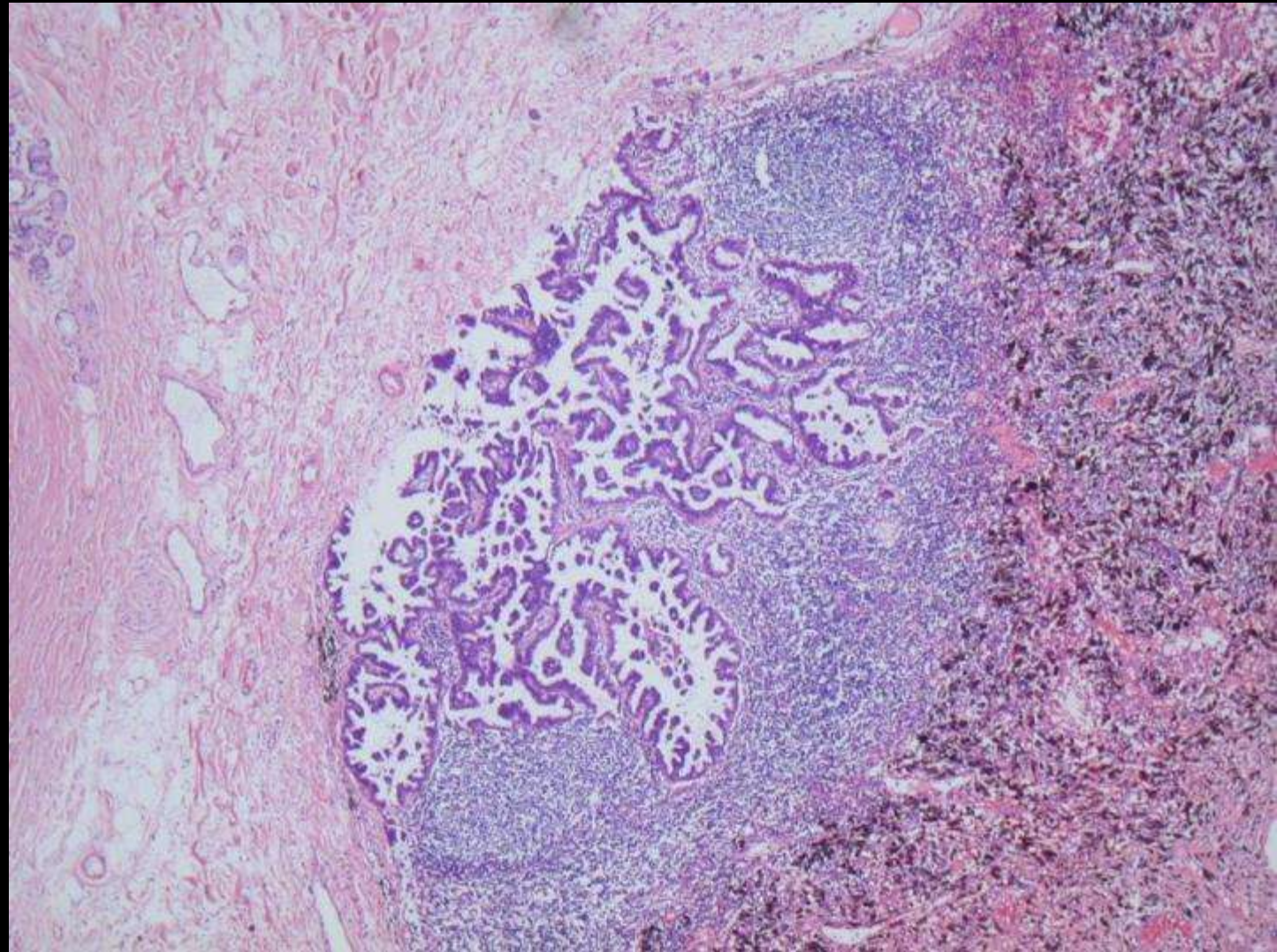

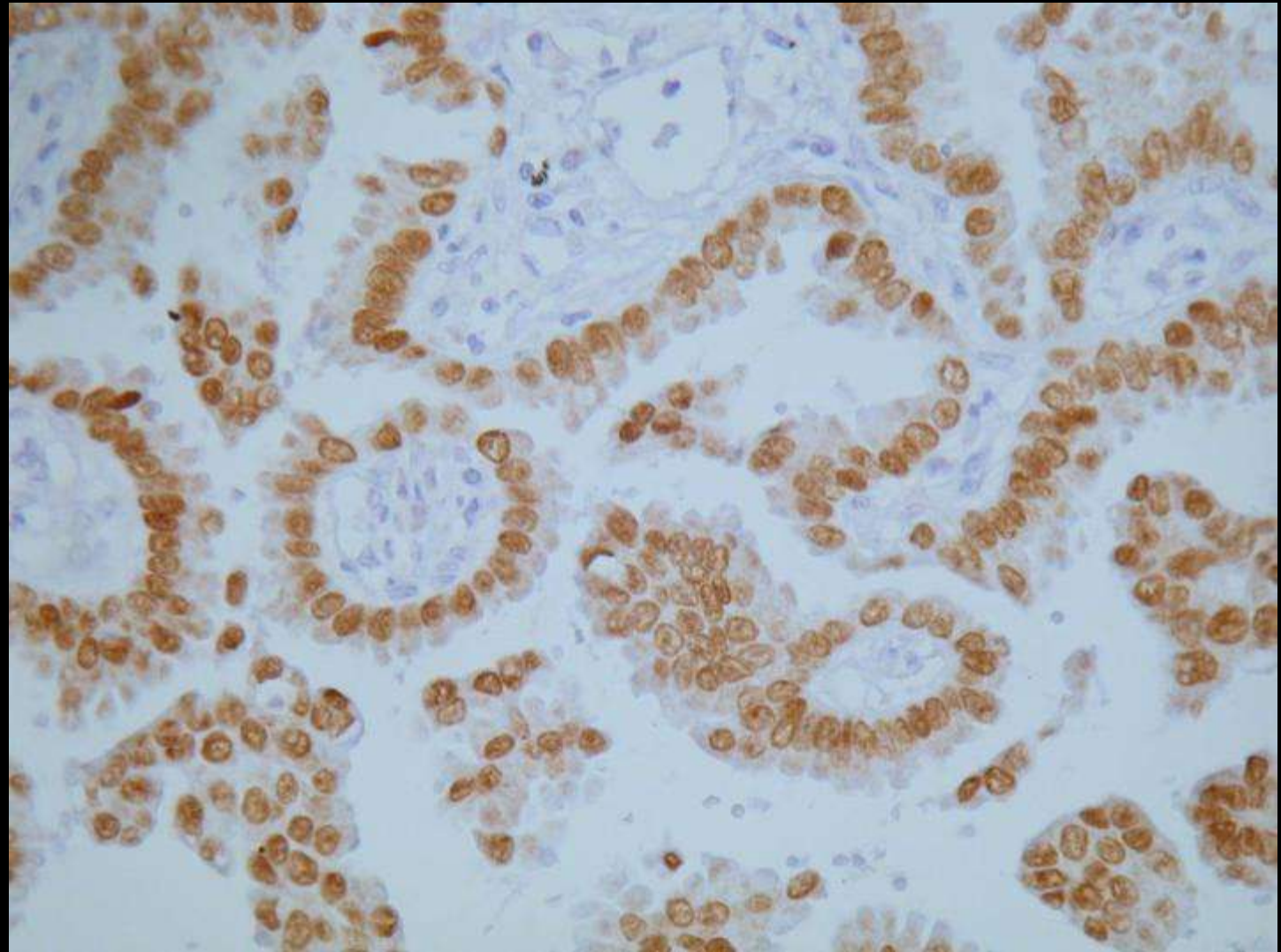

Diagnosis »

Lung, lobectomy:

Adenocarcinoma, NOS , measuring 4 x 3.5 cm.

Grade II (moderately differentiated)

Tumor extends to but does not invade visceral pleura .

Bronchial surgical margin negative.

Intrapulmonary peribronchial lymph node metastasis.

pT2 N1